

PALJON ON MIEHIÄ MAAILMALLA

Wind Band

WHAT SHALL WE DO WITH THE DRUNKEN SAILOR

Englantilainen merimieslaulu

Easy arr. Osmo Jämsä

$\text{♩} = 90$

PALJON ON MIEHIÄ MAAILMALLA

WHAT SHALL WE DO WITH THE DRUNKEN SAILOR

Flute 1-2

Englantilainen merimieslaulu
Easy arr. Osmo Jämsä

$\text{♩} = 90$
mp

6 A 4 *f*

14 *Fine* B *mf*

19

24 C *ff*

29 *D.C. al Fine*

PALJON ON MIEHIÄ MAAILMALLA

WHAT SHALL WE DO WITH THE DRUNKEN SAILOR

Oboe 1-2

Englantilainen merimieslaulu

Easy arr. Osmo Jämsä

$\text{♩} = 90$
mp

6 A
f

12 Fine

17 B
mf

23 C
ff

28 D.C. al Fine

PALJON ON MIEHIÄ MAAILMALLA

WHAT SHALL WE DO WITH THE DRUNKEN SAILOR

Clarinet 1 in Bb

Englantilainen merimieslaulu
Easy arr. Osmo Jämsä

$\text{♩} = 90$

mp

6 **A** *f*

12 **B** Fine *mf*

18

23 **C** *ff*

28 *D.C. al Fine*

PALJON ON MIEHIÄ MAAILMALLA

WHAT SHALL WE DO WITH THE DRUNKEN SAILOR

Clarinet 2 in Bb

Englantilainen merimieslaulu

Easy arr. Osmo Jämsä

$\text{♩} = 90$

mp

f

Fine

mf

ff

D.C. al Fine

PALJON ON MIEHIÄ MAAILMALLA

WHAT SHALL WE DO WITH THE DRUNKEN SAILOR

Clarinet 3 in Bb

Englantilainen merimieslaulu
Easy arr. Osmo Jämsä

$\text{♩} = 90$

mp

A

f

B

Fine

mf

C

ff

D

D.C. al Fine

PALJON ON MIEHIÄ MAAILMALLA

WHAT SHALL WE DO WITH THE DRUNKEN SAILOR

Bass Clarinet in Bb

Englantilainen merimieslaulu

Easy arr. Osmo Jämsä

$\text{♩} = 90$

8 *mp*

7 **A** *f*

13 **B** Fine *mf*

18

23 **C** *ff*

28 D.C. al Fine

PALJON ON MIEHIÄ MAAILMALLA

WHAT SHALL WE DO WITH THE DRUNKEN SAILOR

Bassoons

Englantilainen merimieslaulu

Easy arr. Osmo Jämsä

$\text{♩} = 90$

mp

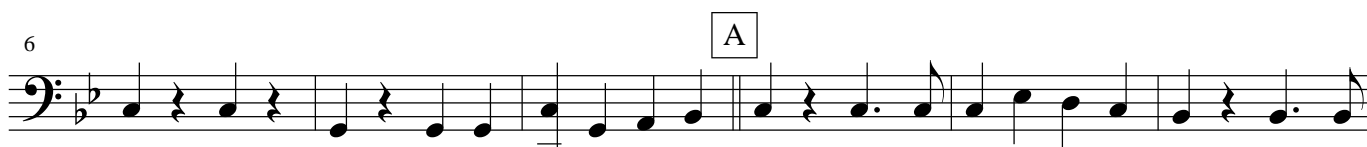

f

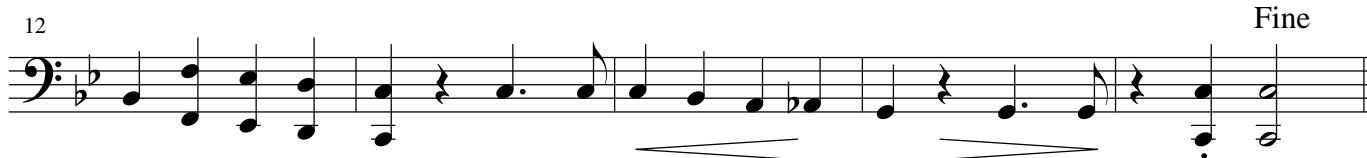

Fine

mf

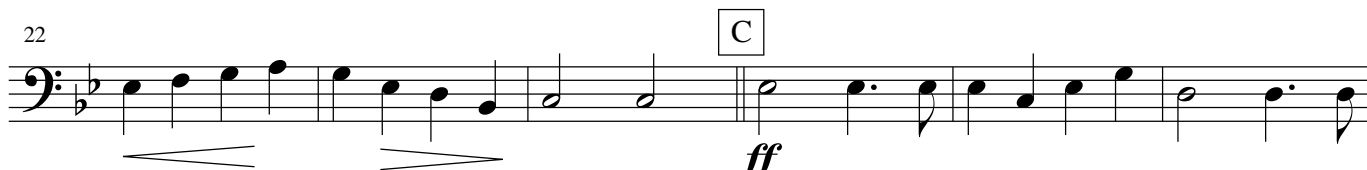

ff

D.C. al Fine

PALJON ON MIEHIÄ MAAILMALLA

WHAT SHALL WE DO WITH THE DRUNKEN SAILOR

Alto Saxophone in Eb

Englantilainen merimieslaulu

Easy arr. Osmo Jämsä

$\text{♩} = 90$

- Staff 1: *mp* (mezzo-piano)

The score also includes various musical notations such as slurs, accents, and repeat signs.

PALJON ON MIEHIÄ MAAILMALLA

WHAT SHALL WE DO WITH THE DRUNKEN SAILOR

Tenor Saxophone in Bb

Englantilainen merimieslaulu
Easy arr. Osmo Jämsä

$\text{♩} = 90$

mp

6 **A** *f*

12 *Fine*

17 **B** *mf*

23 **C** *ff*

28 *D.C. al Fine*

PALJON ON MIEHIÄ MAAILMALLA

WHAT SHALL WE DO WITH THE DRUNKEN SAILOR

Baritone
Saxophone in Eb

Englantilainen merimieslaulu
Easy arr. Osmo Jämsä

$\text{♩} = 90$

- Staff 1: *mp* (mezzo-piano)

There are also several hairpins (crescendos and decrescendos) throughout the score, indicating changes in volume.

PALJON ON MIEHIÄ MAAILMALLA

WHAT SHALL WE DO WITH THE DRUNKEN SAILOR

Trumpet 1 in Bb

Englantilainen merimieslaulu
Easy arr. Osmo Jämsä

$\text{♩} = 90$

mp

6

f

11

Fine

17

mf

25

ff

D.C. al Fine

PALJON ON MIEHIÄ MAAILMALLA

WHAT SHALL WE DO WITH THE DRUNKEN SAILOR

Trumpet 2 in Bb

Englantilainen merimieslaulu

Easy arr. Osmo Jämsä

$\text{♩} = 90$

Fine

4

D. C. al Fine

4

PALJON ON MIEHIÄ MAAILMALLA

WHAT SHALL WE DO WITH THE DRUNKEN SAILOR

Horn 1 in F

Englantilainen merimieslaulu

Easy arr. Osmo Jämsä

$\text{♩} = 90$

mp

f

A

Fine

mf

B

ff

C

D.C. al Fine

PALJON ON MIEHIÄ MAAILMALLA

WHAT SHALL WE DO WITH THE DRUNKEN SAILOR

Horn 2 in F

Englantilainen merimieslaulu

Easy arr. Osmo Jämsä

$\text{♩} = 90$

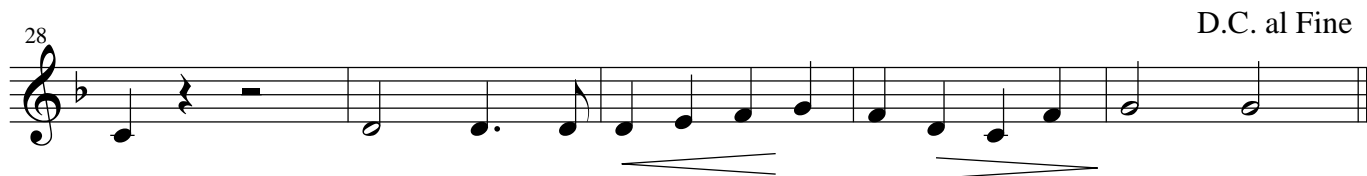
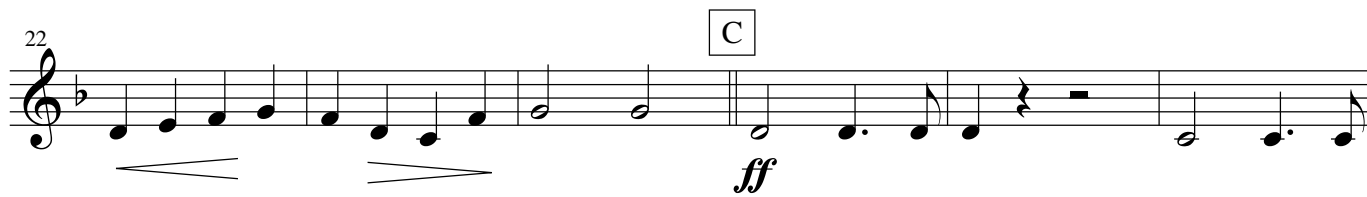
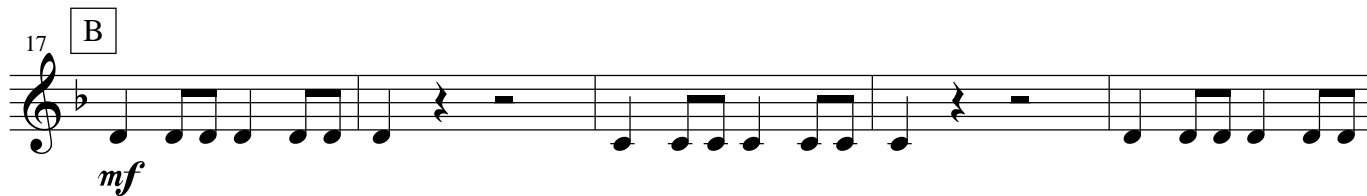

PALJON ON MIEHIÄ MAAILMALLA

WHAT SHALL WE DO WITH THE DRUNKEN SAILOR

Horn 1 in Eb

Englantilainen merimieslaulu

Easy arr. Osmo Jämsä

$\text{♩} = 90$

mp

f

Fine

mf

ff

D.C. al Fine

PALJON ON MIEHIÄ MAAILMALLA

WHAT SHALL WE DO WITH THE DRUNKEN SAILOR

Horn 2 in Eb

Englantilainen merimieslaulu

Easy arr. Osmo Jämsä

$\text{♩} = 90$

mp

A

f

11

Fine

17

B

mf

22

C

ff

28

D.C. al Fine

PALJON ON MIEHIÄ MAAILMALLA

WHAT SHALL WE DO WITH THE DRUNKEN SAILOR

Trombone 1

Englantilainen merimieslaulu

Easy arr. Osmo Jämsä

$\text{♩} = 90$

mp

6

f

11

Fine

17

mf

22

ff

28

D.C. al Fine

PALJON ON MIEHIÄ MAAILMALLA

WHAT SHALL WE DO WITH THE DRUNKEN SAILOR

Trombone 2

Englantilainen merimieslaulu
Easy arr. Osmo Jämsä

$\text{♩} = 90$

mp

6

A

f

11

Fine

17

B

mf

22

C

ff

28

D.C. al Fine

PALJON ON MIEHIÄ MAAILMALLA

WHAT SHALL WE DO WITH THE DRUNKEN SAILOR

Trombone 1 in Bb

Englantilainen merimieslaulu

Easy arr. Osmo Jämsä

$\text{♩} = 90$

mp

mp **A** *f*

mp *f* Fine

B *mf*

C *ff*

mf *ff* D.C. al Fine

PALJON ON MIEHIÄ MAAILMALLA

WHAT SHALL WE DO WITH THE DRUNKEN SAILOR

Trombone 2 in Bb

Englantilainen merimieslaulu
Easy arr. Osmo Jämsä

$\text{♩} = 90$

PALJON ON MIEHIÄ MAAILMALLA

WHAT SHALL WE DO WITH THE DRUNKEN SAILOR

Baritone Horn in C

Englantilainen merimieslaulu
Easy arr. Osmo Jämsä

$\text{♩} = 90$

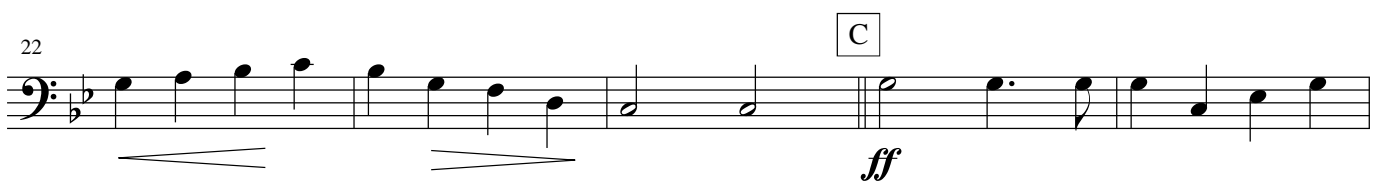
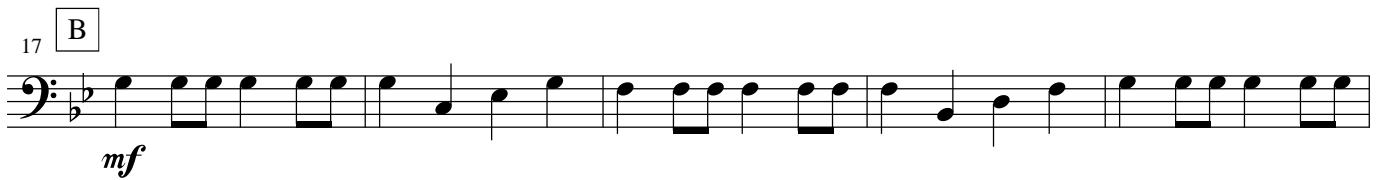
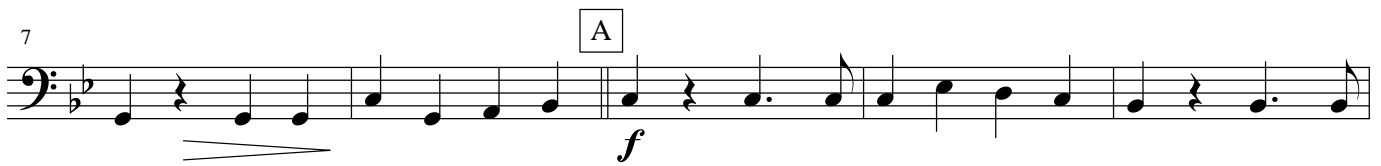

PALJON ON MIEHIÄ MAAILMALLA

WHAT SHALL WE DO WITH THE DRUNKEN SAILOR

Baritone Horn in Bb

Englantilainen merimieslaulu
Easy arr. Osmo Jämsä

♩ = 90

mp

7

A

f

12

Fine

Fine

17

B

mf

22

C

ff

27

D. C. al Fine

D. C. al Fine

PALJON ON MIEHIÄ MAAILMALLA

WHAT SHALL WE DO WITH THE DRUNKEN SAILOR

Tuba 1-2 in C

Englantilainen merimieslaulu
Easy arr. Osmo Jämsä

$\text{♩} = 90$

mp

7

A

f

12

Fine

17

B

mf

22

C

ff

27

D.C. al Fine

PALJON ON MIEHIÄ MAAILMALLA

WHAT SHALL WE DO WITH THE DRUNKEN SAILOR

Xylophone
Glockenspiel

Englantilainen merimieslaulu
Easy arr. Osmo Jämsä

$\text{♩} = 90$
Xylophone

PALJON ON MIEHIÄ MAAILMALLA

WHAT SHALL WE DO WITH THE DRUNKEN SAILOR

Tamburino

Englantilainen merimieslaulu
Easy arr. Osmo Jämsä

$\text{♩} = 90$

PALJON ON MIEHIÄ MAAILMALLA

Drum Set:
Snare Drum,
Bass Drum
Cymbal(s)

WHAT SHALL WE DO WITH THE DRUNKEN SAILOR

Englantilainen merimieslaulu

Easy arr. Osmo Jämsä

$\text{♩} = 90$

